



FY2013 Nuclear Physics Workforce Survey

Office of Nuclear Physics

This report conveys the results of the October 2013 survey of scientific workforce in the Department of Energy, Nuclear Physics (NP) program. The same procedure as in previous years was used. People were counted in the categories of permanent Ph.D. staff, temporary Ph.D. staff, Ph.D. staff not supported by DOE, DOE-supported graduate students, and graduate students not supported by DOE. Counts of Ph.D.s awarded were also collected. In all cases, people were asked to self-define whether they were primarily doing experimental or theoretical work. Persons who receive support from the National Science Foundation are not included in this survey.

On October 1, 2013, the survey shows that 2,169 supported and non-supported scientists and students were associated with the program. Of this number DOE supported 813 permanent Ph.D. staff, 381 temporary Ph.D. staff, and 517 graduate students. Not supported directly by DOE but associated with the program were an additional 147 Ph.D. staff and 311 graduate students. DOE also supported 117 graduate students who were awarded Ph.D.s.

Summaries of the numerical data for the years 1986 through 2013 are provided as well as separate summary data for the national laboratories and universities, and statistics on the Ph.D.s awarded.

Brenda May

Results of Nuclear Physics Workforce Surveys

DOE Supported Workforce Data

Workforce Counts on October 1st

SUMMARY OF LABORATORIES & UNIVERSITIES

Both Experimental and Theory

	<u>1986</u>	<u>1987</u>	<u>1988</u>	<u>1989</u>	<u>1990</u>	<u>1991</u>	<u>1992</u>	<u>1993</u>	<u>1994</u>	<u>1995</u>	<u>1996</u>	<u>1997</u>	<u>1998</u>	<u>1999</u>	<u>2000</u>	<u>2001</u>	<u>2002</u>	<u>2003</u>	<u>2004</u>	<u>2005</u>	<u>2006</u>	<u>2007</u>	<u>2008</u>	<u>2009</u>	<u>2010</u>	<u>2011</u>	<u>2012</u>	<u>2013</u>
Permanent Staff	603	658	662	672	666	676	699	707	687	657	689	682	689	690	676	683	702	727	746	742	699	724	733	779	871	873	872	813
Temporary Staff	268	271	275	284	275	296	330	375	362	342	346	360	380	394	363	362	364	410	403	388	344	341	365	364	423	434	411	381
Graduate Students	343	370	391	382	411	427	422	426	449	418	423	422	415	404	408	408	442	457	473	509	486	472	493	516	538	550	546	517
TOTAL	1214	1299	1328	1338	1352	1399	1451	1508	1498	1417	1458	1464	1484	1488	1447	1453	1508	1594	1622	1639	1529	1537	1591	1659	1832	1857	1829	1711

Ph.D.s Awarded	76	79	66	87	70	81	114	99	97	101	96	97	100	95	87	67	100	79	66	80	92	69	89	85	90	86	104	117
----------------	----	----	----	----	----	----	-----	----	----	-----	----	----	-----	----	----	----	-----	----	----	----	----	----	----	----	----	----	-----	-----

Experimental

	<u>1986</u>	<u>1987</u>	<u>1988</u>	<u>1989</u>	<u>1990</u>	<u>1991</u>	<u>1992</u>	<u>1993</u>	<u>1994</u>	<u>1995</u>	<u>1996</u>	<u>1997</u>	<u>1998</u>	<u>1999</u>	<u>2000</u>	<u>2001</u>	<u>2002</u>	<u>2003</u>	<u>2004</u>	<u>2005</u>	<u>2006</u>	<u>2007</u>	<u>2008</u>	<u>2009</u>	<u>2010</u>	<u>2011</u>	<u>2012</u>	<u>2013</u>
Permanent Staff	475	518	527	531	525	529	549	556	536	515	536	538	547	551	542	536	554	577	586	582	555	557	574	607	690	677	678	632
Temporary Staff	206	210	215	215	205	226	247	280	278	260	263	280	299	298	286	287	277	319	308	295	266	256	266	254	311	314	315	292
Graduate Students	271	295	311	304	333	342	336	329	345	320	321	323	323	319	320	319	338	354	361	394	375	348	364	382	400	403	390	364
TOTAL	952	1023	1053	1050	1063	1097	1132	1165	1159	1095	1120	1141	1169	1168	1148	1142	1169	1250	1255	1271	1196	1161	1204	1243	1401	1394	1383	1288

Ph.D.s Awarded	48	54	45	64	52	59	88	73	80	78	71	66	67	70	56	48	67	63	45	51	68	48	62	54	63	57	75	75
----------------	----	----	----	----	----	----	----	----	----	----	----	----	----	----	----	----	----	----	----	----	----	----	----	----	----	----	----	----

Theory

	<u>1986</u>	<u>1987</u>	<u>1988</u>	<u>1989</u>	<u>1990</u>	<u>1991</u>	<u>1992</u>	<u>1993</u>	<u>1994</u>	<u>1995</u>	<u>1996</u>	<u>1997</u>	<u>1998</u>	<u>1999</u>	<u>2000</u>	<u>2001</u>	<u>2002</u>	<u>2003</u>	<u>2004</u>	<u>2005</u>	<u>2006</u>	<u>2007</u>	<u>2008</u>	<u>2009</u>	<u>2010</u>	<u>2011</u>	<u>2012</u>	<u>2013</u>
Permanent Staff	128	140	135	141	141	147	150	151	151	142	153	144	142	139	134	147	148	150	160	160	144	167	159	172	181	196	194	181
Temporary Staff	62	61	60	69	70	70	83	95	84	82	83	80	81	96	77	75	87	91	95	93	78	85	99	110	112	120	96	89
Graduate Students	72	75	80	78	78	85	86	97	104	98	102	99	92	85	88	89	104	103	112	115	111	124	129	134	138	147	156	153
TOTAL	262	276	275	288	289	302	319	343	339	322	338	323	315	320	299	311	339	344	367	368	333	376	387	416	431	463	446	423

Ph.D.s Awarded	28	25	21	23	18	22	26	26	17	23	25	31	33	25	31	19	33	16	21	29	24	21	27	31	27	29	29	42
----------------	----	----	----	----	----	----	----	----	----	----	----	----	----	----	----	----	----	----	----	----	----	----	----	----	----	----	----	----

Results of Nuclear Physics Workforce Surveys

DOE Supported Workforce Data

Workforce Counts on October 1st

SUMMARY OF UNIVERSITIES

Both Experimental and Theory

	<u>1986</u>	<u>1987</u>	<u>1988</u>	<u>1989</u>	<u>1990</u>	<u>1991</u>	<u>1992</u>	<u>1993</u>	<u>1994</u>	<u>1995</u>	<u>1996</u>	<u>1997</u>	<u>1998</u>	<u>1999</u>	<u>2000</u>	<u>2001</u>	<u>2002</u>	<u>2003</u>	<u>2004</u>	<u>2005</u>	<u>2006</u>	<u>2007</u>	<u>2008</u>	<u>2009</u>	<u>2010</u>	<u>2011</u>	<u>2012</u>	<u>2013</u>
Permanent Staff	286	325	316	319	311	319	340	346	347	334	368	364	369	363	359	367	364	358	362	363	339	342	346	362	372	395	401	375
Temporary Staff	169	163	164	162	158	170	191	217	219	197	212	217	233	231	223	225	227	238	228	217	207	207	215	217	244	252	231	241
Graduate Students	307	332	346	333	353	369	369	369	384	360	361	359	336	342	355	353	385	380	405	421	389	394	409	431	441	449	462	437
TOTAL	762	820	826	814	822	858	900	932	950	891	941	940	938	936	937	945	976	976	995	1001	935	943	970	1010	1057	1096	1094	1053
Ph.D.s Awarded	75	75	60	82	61	71	107	86	78	90	86	88	85	95	87	67	100	79	66	80	92	69	89	85	90	86	104	86

Experimental

	<u>1986</u>	<u>1987</u>	<u>1988</u>	<u>1989</u>	<u>1990</u>	<u>1991</u>	<u>1992</u>	<u>1993</u>	<u>1994</u>	<u>1995</u>	<u>1996</u>	<u>1997</u>	<u>1998</u>	<u>1999</u>	<u>2000</u>	<u>2001</u>	<u>2002</u>	<u>2003</u>	<u>2004</u>	<u>2005</u>	<u>2006</u>	<u>2007</u>	<u>2008</u>	<u>2009</u>	<u>2010</u>	<u>2011</u>	<u>2012</u>	<u>2013</u>
Permanent Staff	205	234	229	235	228	227	246	242	246	239	258	258	263	261	256	255	253	254	255	258	247	239	244	252	264	275	279	256
Temporary Staff	126	121	123	115	113	125	133	152	157	142	153	160	175	169	165	170	166	171	169	165	163	159	158	152	176	183	173	182
Graduate Students	236	259	268	258	280	294	289	277	285	267	264	265	253	264	271	271	284	284	301	314	291	283	294	310	314	320	314	298
TOTAL	567	614	620	608	621	646	668	671	688	648	675	683	691	694	692	696	703	709	725	737	701	681	696	714	754	778	766	736
Ph.D.s Awarded	47	50	39	60	44	50	83	62	62	68	62	60	55	70	56	48	67	63	45	51	68	48	62	54	63	57	75	57

Theory

	<u>1986</u>	<u>1987</u>	<u>1988</u>	<u>1989</u>	<u>1990</u>	<u>1991</u>	<u>1992</u>	<u>1993</u>	<u>1994</u>	<u>1995</u>	<u>1996</u>	<u>1997</u>	<u>1998</u>	<u>1999</u>	<u>2000</u>	<u>2001</u>	<u>2002</u>	<u>2003</u>	<u>2004</u>	<u>2005</u>	<u>2006</u>	<u>2007</u>	<u>2008</u>	<u>2009</u>	<u>2010</u>	<u>2011</u>	<u>2012</u>	<u>2013</u>
Permanent Staff	81	91	87	84	83	92	94	104	101	95	110	106	106	102	103	112	111	104	107	105	92	103	102	110	108	120	122	119
Temporary Staff	43	42	41	47	45	45	58	65	62	55	59	57	58	62	58	55	61	67	59	52	44	48	57	65	68	69	58	59
Graduate Students	71	73	78	75	73	75	80	92	99	93	97	94	83	78	84	82	101	96	104	107	98	111	115	121	127	129	148	139
TOTAL	195	206	206	206	201	212	232	261	262	243	266	257	247	242	245	249	273	267	270	264	234	262	274	296	303	318	328	317
Ph.D.s Awarded	28	25	21	22	17	21	24	24	16	22	24	28	30	25	31	19	33	16	21	29	24	21	27	31	27	29	29	29



FY2013 Nuclear Physics Workforce Survey

DOE Support Workforce

Laboratories and Universities

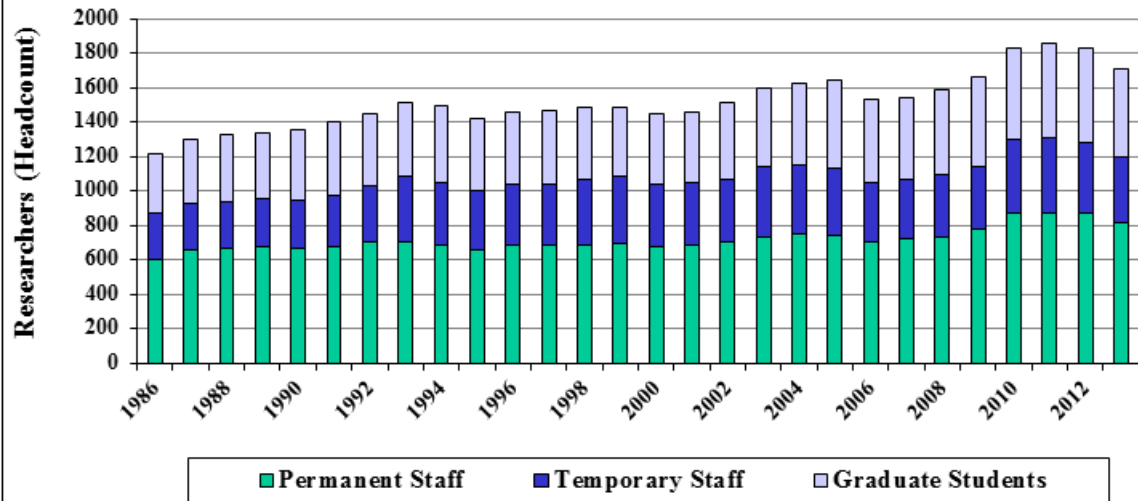

FY2013 Nuclear Physics Workforce Survey

Ph.D.s Awarded

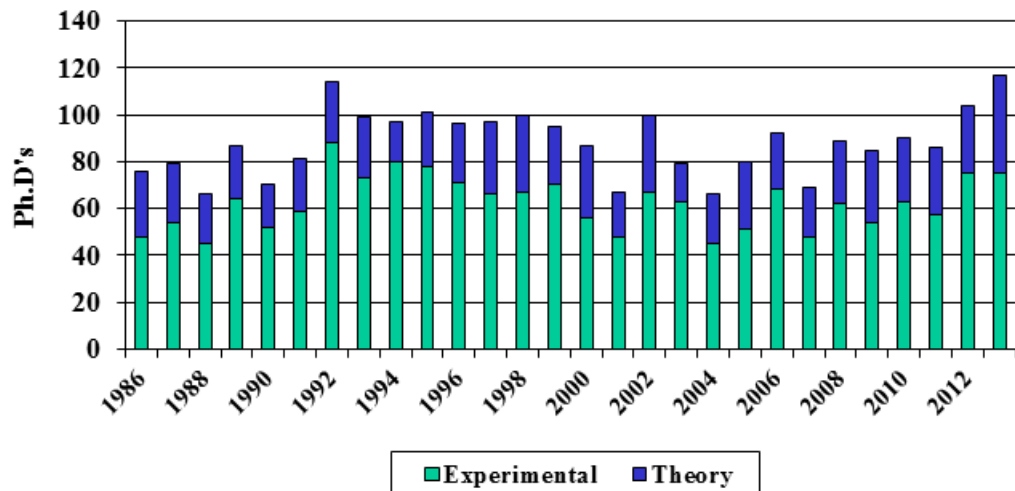



FY2013 Nuclear Physics Workforce Survey

Statistics on Ph.D.s Awarded

*Data Collected Since 2004

- **Average Number of Years to Obtain a PhD**
 - 5.8 Years (Average Based on 862 data points)
- **% U.S. Citizen** 51.1% (% Based on 800 data points)
- **Males/Females:** 80.9% / 19.1% (% Based on 862 data points)
- **Race:** (% Based on 798 data points)
 - **White:** 69.4% **Asian:** 25.6% **Black or African American:** 1.3%
 - **Hispanic or Latino:** 3.5%
 - **Native Hawaiian and Other Pacific Islander:** 0.1%
 - **American Indian and Alaska Native:** 0.1%
 - **Some Other Race:** 0.0%

FY2013 Nuclear Physics Workforce Survey

Statistics on Ph.D.s Awarded

*Data Collected Since 2004

- **Initial Career Location: USA / Non-USA / Undecided:**
 - 77.3% / 17.0% / 5.7% (% Based on 864 data points)
- **Initial Career Path:** (% Based on 864 data points)
 - **Applied Research/ National:** 3.0%
 - **Business or Non-Nuclear:** 7.6%
 - **Medical School/ Hospital:** 2.3%
 - **NP Basic Research / National Laboratory:** 15.5%
 - **NP Basic Research/ University:** 36.2%
 - **NP Teacher / Professor:** 5.2%
 - **Other Teacher / Professor:** 6.1%
 - **Other Basic Research / National Laboratory:** 2.0%
 - **Other Basic Research / University:** 6.9%
 - **Research / Nuclear Industry:** 3.6%
 - **Non-Profit:** 0.2%
 - **Other:** 1.9%
 - **Undecided:** 9.4%